



Bus 820 Route

Donggwang Transit Center ⇄ Jeju Museum of Contemporary Art ⇄ Soingook Theme Park ⇄ Donggwang Transit Center

Donggwang Transit Center ⇄ Jeju Myths and History Park ⇄ Jeju Aerospace Museum ⇄ Jeju Aerospace Hotel ⇄ Jeju O'sulloc Tea Museum ⇄ Jeju Glass Castle ⇄ Jeju Gotjawal Hwangsang Forest ⇄ Spirited Garden ⇄ Jeju Museum of Contemporary Art, Kim Tschang-Yeul Museum, Jeoji Artists' Village, Bangrimwon ⇄ Jeji Oreum ⇄ Cheongsu Village Community Center ⇄ Jeju Peace Museum ⇄ Sanyang Gotjawal ⇄ Shinpyeong-ri Village ⇄ Gueok-ri Village ⇄ Norimae ⇄ Seogwangseo-ri Village ⇄ Soingook Theme Park ⇄ Seogwangdong-ri Village ⇄ World Car Museum ⇄ Hello Kitty Island ⇄ Donggwang Transit Center

Jeju Aerospace Hotel

A place to start your very own, comfortable journey

In addition to comfortable family-sized rooms, camping/barbecue areas, and summer beach houses next to Gwajigi Beach, Jeju Aerospace Hotel offers Oreum Eco Trekking and Gotjawal Ecological Exploration programs. Hotel Dining Café and Restaurant, which features a buffet spread made from local Jeju ingredients and a view of the green tea field, tops off the marvelous experience to be had in the hotel.

•TEL: (064)747-4900 •www.jash.co.kr/kor/ARS

Jeju O'sulloc Tea Museum

The best place to savor the fragrance of green tea

Situated on Jeju's largest green tea farm with 1.8 million visitors annually, Jeju O'sulloc Tea Museum offers a unique cultural experience combining the East and the West, as well as tradition and modernity. Tea classes are held in the "Tea Stone," which is selected as one of the top 10 buildings in the world in its category, and soapmaking sessions are offered to visitors in the "Innisfree Jeju House."

•Entrance fee: Free •TEL: (064)794-5312-3 •www.osulloc.com

Name	Phone	Address	Menu	Hours
Micdong	064-773-0780	3594, Jungsangan Seo-ro, Hangeyongmyeon, Jeju-si	-Griddled ocellated octopus and pork belly -Griddled Jeju Black Pork	•TAKE OUT •Break time: Weekdays 15:00~17:00 •Closed: Sunday
Pizza Baking Do Hareubang	064-773-7273	218, Cheongsu-ro, Hangeyongmyeon, Jeju-si	-Dol Hareubang Pizza (Jeju cheese, for 5) -Settormong Pizza (Jeju cheese, for 3)	•Weekdays 11:00~18:50 •Weekends and holidays 11:00~18:50 •Closed: Monday
Bongyuu	064-794-3206	1817, Jungsangan Seo-ro, Andeokmyeon, Seogwipo-si	-Black Pork cutlet -Spicy Black Pork and seafood noodle soup -Nagasaki-style abalone noodle soup	•Daily 11:30~21:00 •Break time: Daily 15:00~17:30
Mulrang sikdang	064-772-5292	20, Myeong 5-gil, Hangeyongmyeon, Jeju-si	-White rice duck soup with rice and medicinal herbs -Jeju park-gare cuts -Stir-fried duck	•10:30~22:00 •Closed: Tuesday and fourth Tuesday of the month
Ellim Soban	064-794-6545	288-6, Chusa-ro, Daeseong-eup, Seogwipo-si	-Deluxe abalone rice (winter: deluxe oyster rice)	•11:00~19:00 •Closed: Sunday

*The information given above may be subject to change depending on the season and business. Guests are advised to confirm the information with the restaurant prior to arrival.

Name	Phone	Address	Menu	Hours
Hallo Beach	064-805-3535	354, Nockchubanje-ro, Hangeyongmyeon, Jeju-si	-Mango beach Carabao mango shake	•10:00~18:00 (Summer: Open until 21:00)
Norimae Park Café	064-792-8211	2260-15, 1180~1850, Jeju-si	-Mandarin orange juice -Toast	•09:00~06:00 •Dogs permitted
Damdard	064-773-5932	60, Jeji 12-gil, Hangeyongmyeon, Jeju-si	-Hand drip coffee	•11:00~19:00
Hallo Kitty Island Café	064-792-6570	340, Hangchang-ro, Andeokmyeon, Seogwipo-si	-Pink grapefruit shaved ice -Mousse cake	•Daily 09:00~20:00
O'sulloc Tea Museum Café	064-794-5312	15, Sarhwaeok-ro, Andeokmyeon, Seogwipo-si	-Green tea roll cake -Green tea ice cream -Green tea au freddo	•Daily 09:00~18:00

Jeju Myths and History Park

Premium multi-purpose leisure and tourist resort

Beginning April 2017, the first premium tourist resort in Jeju will feature family-oriented theme parks, YG Town, a waterpark, the largest retail and F&B facilities in Jeju, a hotel, MICE facilities, and other world-class leisure facilities. Aside from 20 attractions in 7 zones, themed after the world's mythologies, the resort will also include spa facilities, the first thematic shopping center in Jeju and F&B.

•Information, opening hours, entrance fees (inquiries 1670-1188)
•TEL: (064)908-6133 •www.shinhwaworld.com

Jeju Aerospace Museum

A place where the dreams of the sky and the universe are brought to life

One of the largest aerospace museums in Asia with 26 actual planes, the Jeju Aerospace Museum offers exhibitions on the ancient astronomical history of the world, space development, Space Age, and the creation of the universe. Learn to think outside the box with the history and science behind the aerospace ventures of mankind, guided by experts in the field.

•Entrance fee: Adults - KRW 10,000 / Teenagers - KRW 9,000 / Children - KRW 8,000
•TEL: (064)794-2114 •www.jdc-jam.com

Jeju Glass Castle

A glass castle of fairy tales in nature

The glass theme park modeled after European fairy tales hosts expert performances by 150 glass models. Glass rose heart, glass garden, glass pyramid, and glass pumpkin field serve as excellent photo spots to remember the trip by. Visitors can also try their hands in making glass ornaments or dolls in the Glass Artwork Experience Hall.

•Entrance fee: Adults - KRW 11,000 / Teenagers - KRW 9,000 / Children - KRW 8,000
•TEL: (064)794-5312-3 •www.jejuglasscastle.com/index.php

Jeju Gotjawal Hwangsang Forest

A place for the city's tired souls

Qualified forest guides bring together the stories of Gotjawal, or the "lung of Jeju," and the various life forms residing in the untouched forest, in connection with the lives of humans in the island. Gotjawal is an excellent place to engage the five senses of the body with nature, relieving oneself of the fatigue of daily life.

•Entrance fee: Adults - KRW 5,000 / Teenagers - Children - KRW 4,000 / Jeju residents - KRW 3,000
•TEL: (064)772-2488 •www.jejujpark.co.kr

Name	Phone	Address
Aerospce Hotel	064-798-5500	216, Nockchubanje-ro, Andeokmyeon, Seogwipo-si
Thomas House	010-2090-6423	654, Pyunghwa-ro, Andeokmyeon, Seogwipo-si
The Saida	064-792-6923	15-31, Seogwangseomun-ro, Andeokmyeon, Seogwipo-si
Durinbel Shipping	064-794-9561	61, Seogwangseomun-ro, Andeokmyeon, Seogwipo-si
Telescope	010-9285-7340	20, Jeoji 6-gil, Hangeyongmyeon, Jeju-si

Name	Phone	Address	Notes
Jeju Circus World	064-794-4444	214, Donggwang-ro, Andeokmyeon, Seogwipo-si	-Performance Hours: 10:30, 15:00, 17:00 -Entrance Fee: Adults - KRW 15,000 -Teens - KRW 12,000 -Children - KRW 10,000
Toy Park	064-794-0333	388, Donggwang-ro, Andeokmyeon, Seogwipo-si	-Entrance fee: Adults - KRW 8,000 -Teenagers - KRW 7,000 -Children - KRW 6,000
Joenu Horse Park	064-792-0550	265-14, Donggwang-ro, Andeokmyeon, Seogwipo-si	-Hours: 09:00~before nightfall •Fare: Aero Bumper Car (15 min) KRW 15,000 Basic Course (40min) KRW 12,000 Double Course (100min) KRW 25,000 Walking Course (180min) KRW 35,000
Camellia Hill	064-792-0088	166, Byangak-ro, Andeokmyeon, Seogwipo-si	-Winter: Dec.~Feb (08:30~17:00) -Mid-Season: Mar.~May, Sep.~Nov (08:30~17:30) -Summer: Jun, Jul, Aug (08:30~18:00) -Entrance fee: Adults - KRW 8,000 -Teenagers - KRW 6,000 -Children - KRW 5,000
Daeyoo Land	064-738-0500	381, Sanye-ro, Sangje-dong, Seogwipo-si	-Summer Peak (Jul. 23 - Aug. 15): Until 19:00 -Winter Season (Dec. 8 - 31): Until 17:00 -Hours: 30 min before closing

Spirited Garden

A contemplative walk through the beauty of life

Hailed as one of the most beautiful gardens in the world by numerous international press and celebrities, Spirited Garden is one of the most popular gardens in Korea. The harmonious coexistence of mysterious stone formations, bonsai, and Korean trees is even noted in Chinese textbooks.

•Entrance fee: Adults - KRW 10,000 / Teenagers - KRW 8,000 / Children - KRW 6,000
•TEL: (064)772-3701 •www.spiritedgarden.com

Jeju Museum of Contemporary Art

A tourism belt for culture and arts

Opened in September 1, 2007, the Jeju Museum of Contemporary Art hosts permanent, planned, and special exhibitions, as well as art shops, an outdoor performing art hall, an outdoor sculpture garden, and creative studios. It is a part of West Jeju's cultural tourism belt, along with the nearby Jeji Artists' Village, Kim Tschang-Yeul Museum, and Bangrimwon.

•Entrance fee: Adults - KRW 2,000 / Teenagers - KRW 1,000 / Children - KRW 500
•TEL: (064)710-7804 •www.jejumuseum.go.kr

Kim Tschang-Yeul Museum

Waterdrops as forms of art

The Kim Tschang-Yeul Provincial Museum of Art was built to commemorate the painter Kim Tschang-Yeul, a renowned master of works featuring waterdrops, and to support the exhibition, collection, and research of artworks and other materials. The museum serves as a focal point of local cultural activities and a meeting point of the locals.

•Entrance fee: Adults - KRW 2,000 / Teenagers - KRW 1,000 / Children - KRW 500
•TEL: (064)710-4150 •kimtschang-yeul.jeju.go.kr/kim/art/mainView.do

Jeji Artists' Village

A place to savor the culture of Jeju on the Olle Trail

The village of Jeji-ri sits next to two of Jeju's renowned Olle Trail (13 and 14), and is currently undergoing a renaissance of art and culture. Artists from 15 disciplines in Western art, sculpture, and calligraphy are creating a whole new look for the entire village, while the picturesque Jeji Oreum at the center of the village is a well-known forest in the region, having been awarded in the "8 Beautiful Forests of Korea" competition by the Korea Forest Service for its lush forest of 20,000 trees of 220 types.

•TEL: (064)773-0090 •www.bangrimwon.com

Bangrimwon

A museum of wildflowers from around the world

Bangrimwon is a one-of-a-kind green theme park of wildflowers collected around the world for 30 years. Visitors can also see the BaekHwa Hill, which is made up of 100 wildflowers native to Korea, and wood carvings and bonsai made from wildflowers.

•Entrance fee: Adults - KRW 7,000 / Teenagers - KRW 6,000 / Children - KRW 5,000
•TEL: (064)773-0090 •www.bangrimwon.com

Jeji Oreum

A place to experience the forest of life

The finishing point of Jeju Olle Trail Route 13, one of the most accessible routes in the Olle Trail, Jeji Oreum is renowned for its beautiful forests, which have won the "Forest of Life Award" in 2005 and the "8 Beautiful Forests of Korea Grand Award (Life Award)" in 2007. Jeji Oreum was originally known as "Dakmou Oreum," which came from the old name of Jeji, "Dakmou (Dakmo)"; a brisk walk of 45 min takes one to the peak, with a breathtaking view of the Sanbang Mountain, Songak Mountain, Geumak Oreum, and the Byangdo and Gapado Islands of the Pacific Ocean.

Jeju Peace Museum

A song of peace on a treasure island

Located at the site of the imperialist violence of the Forced Occupation Period, the Jeju Peace Museum offers a valuable insight into the nature of war and peace through the fortifications and artillery sites along the coast.

•Entrance fee: Adults - KRW 6,000 / Teenagers - Children - KRW 4,000
•TEL: (064)772-2500 •www.peacemuseum.co.kr

Sanyang Gotjawal

Enjoy healing with the five senses

Sanyang Gotjawal stands out among all Gotjawals because of its rolling rock formations and lava formations. The blackened ground suggests that charcoal was once made there for a living, while marshes, such as "Jorokmu" and "Jeoekkwimot," serve as sources of life in the Gotjawal. Feel your weariness being relieved just by being in the forest, particularly in the stillness of Sanyang Gotjawal and in proximity to nature. It is a hidden gem waiting to be discovered, just like the coastal and rural villages of Jeju.

•TEL: (064)792-8211-4 •www.norimae.com

Norimae

An urban park combining nature with modernity

A combination of the word "nori" or "play" in Korean, and the character for plum blossom, Norimae Park is famous for its Plum Blossom Festival in early spring. A wide field of flowers and trees along the artificial lake makes it a coveted place for photography. Visitors have access to other activities like the Tewoo experience in the lake, and high-tech programs like 4-D films and touch-screen exhibitions.

•Entrance fee: Adults - KRW 9,000 / Teenagers - KRW 6,000 / Children - KRW 5,000
•TEL: (064)792-8211-4 •www.norimae.com

Soingook Theme Park

Korea's "largest" miniature theme park

Minutaires of famous buildings like the Great Wall, the Eiffel Tower, the Statue of Liberty, the Tower Bridge, and others from 30 countries adorn the theme park along with Jeju stone culture, folk religion, and fossils. An interesting array of interactive exhibition and culture spaces offer a fun way of interacting with architecture.

•Entrance fee: Adults - KRW 9,000 / Teenagers - KRW 7,000 / Children - KRW 5,000
•TEL: (064)794-5400 •www.soingook.com

Jeju Shuttle Bus for Families

Enjoy a Jeju Shuttle Bus trip as a family!

World Car Museum

A message of hope through cars

Hosting Asia's first and largest private collection of classic cars, the World Car Museum is one of the most famous tourist sites in West Jeju. A miniature car experience hall that offers driving experiences for both children and adults is one of the various exhibits that make every visit to the World Car Museum truly memorable.

•Entrance fee: Adults - KRW 9,000 / Teenagers - KRW 8,000 / Children - KRW 7,000
•TEL: (064)792-3000 •www.koreautomuseum.com

Hello Kitty Island

A character loved by all

Hello Kitty Island offers a "special day trip of dreams" to the fans of the character. Visitors can enjoy exhibitions that document the history and culture of the beloved character, while indulging on the merchandise shop and the on-site cafe. Other attractions include the history hall, the Hello Kitty House, the art center, the 3-D theater, gift shops, and many more.

•Entrance fee: Adults - KRW 12,000 / Teenagers - KRW 11,000 / Children - KRW 9,000
•TEL: (064)792-6114 •www.hellokittyisland.co.kr

How to Get to the 820 Tourist Shuttle Bus

From the Airport

- Donggwang Transit Center: Take bus 150-1, 150-2, 181, 182 from the airport.
- ※ Bus fares (transportation card): KRW 3,500

From the Harbor

- Donggwang Transit Center: Take bus 465-1, 465-2 from the pier to the terminal, and transfer to bus 150-1, 150-2, 181, 182, 250-1, 250-2, 250-3, 250-4, 282.

Shuttle Bus Details

- Fare: KRW 1,150 (adults), KRW 850 (teenagers), KRW 350 (children) (Bus fare per ride)
- Bus Schedule: Every 30 minutes
820-1, 820-2 (First bus: 08:30, Last bus: 17:30)
820-1: Every hour between 11:00 and 14:00
820-2: Every hour between 10:30 and 13:20
- Payment: Transportation card only (transportation card purchase: airport, port passenger terminal, convenience store [GS25, CU, 7/11], etc.)
- Inquiries: 064-746-7310

Enjoy Jeju's Culture and Arts

Emotional travel by sightseeing in Jeju

Tourist Shuttle Bus Introduction

A Tourist Shuttle Bus service provides this easy, quick, and affordable access to major tourist destinations and Oreum in the Jungsangan region, centered around Guju-eup, Daechon-dong, and Andeok-myeon, Donggwang-ri.

There are two circulation lines with 16 buses offering access to major tourist destinations in the Jungsangan region and Oreum, unlike the City Tour Bus of Jeju City. Tour guides with domestic tour guide qualifications serve on board every Tourist Shuttle Bus, offering information on and descriptions of each tourist destination, local culture, and restaurants to first-timers and expert tourists alike.

JEJU with a Tourist Shuttle Bus

Destinations in Jungsangan

Jeju tourist official homepage

www.visitjeju.net

Experience your own Jeju.
Visit Jeju is the Jeju tourist official homepage.

Download VISIT JEJU at Google play or App Store

VISIT JEJU

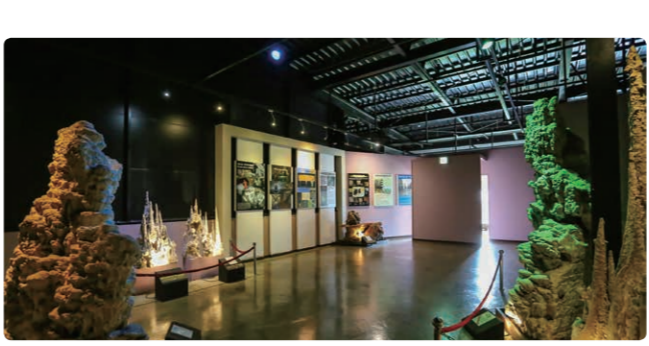

Hanul Land
One of Korea's largest mineral and fossil museums. Following the tradition of "Samdado," an island with plenty of wind, women, and stone, Hanul Land offers two theme museums of minerals/fossils and kites, as well as pension, resort, and restaurant facilities. Visitors can opt for learning programs on fossils and minerals, or try their hands at making their own kites to fly over the museum.
- Entrance fee: Adults - KRW 9,000 / Teenagers - KRW 7,000 / Children - KRW 5,000
• TEL: (064)783-5788 • www.hanulland.co.kr



Jeju Rail Bike
A new paradigm for a family-friendly theme park. Set against the massive Yongnuni Orem in the field of Jongdal-ri, Gjuwaeup, Jeju Rail Bike is home to 90 pedal-powered rail bikes that circulate 4 km-long tracks. It takes a total of 40 min to completely circulate the rail, and windscreens allow visitors to enjoy the sight even during the rainy or winter season.
- Entrance fee: Two-person bike - KRW 30,000 / Three-person bike - KRW 40,000 / Four-person bike - KRW 48,000
• TEL: (064)783-0033 • www.jejurailpark.com

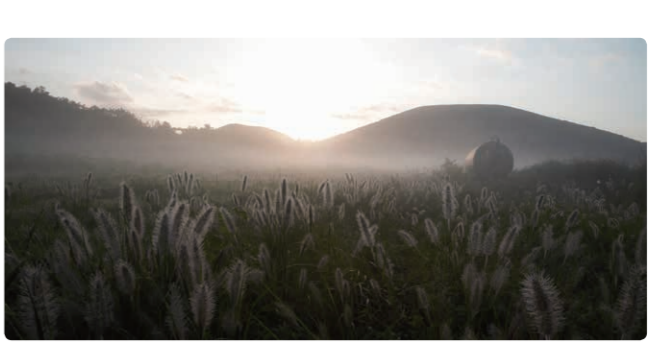

Geoseunsemi Orem
A Volcanic cone in defiance of natural laws. Geoseunsemi Orem is easily accessible from the farm opposite of Songdang Farm. The name "Geoseunsemi" comes from a fountain at the western slope of the Orem. The slopes of the Orem are dominated by cedar forests. As the stream (Yongcheon) from the fountain flows toward the Halla Mountain, as opposed to the sea, the fountain is called Geoseunsemi (fountain in a reverse direction). It is one of the handful of such "reverse" fountains among the parasitic cones of the island.

How to Get to the 810 Tourist Shuttle Bus

From the Airport

- Daecheon Transit Center: Take bus 110-1, 110-2, 120-1, 120-2 from the airport.
- ※ Bus fares (transportation card): KRW 3,000~3,500 (zone fare)

From the Harbor

- Daecheon Transit Center: Take bus 465-1, 465-2 from the pier to the terminal, and transfer to bus 110-1, 110-2, 120-1, 120-2, 210-1, 210-2, 220-1, 220-2.



Eodae Orem
A streamlined hill for a leisurely stroll. The name Eodae Orem already betrays the comfortable, streamlined nature of its ridge. Standing 210.5 m above sea level at the summit, it takes only 20 min to walk to the summit, making it suitable for a leisurely stroll for those new to the Orem climbing scene. To the southwest lies the Juche Orem, while the northeastern part is home to the Deokcheon-ri Hadong (Ildeokcheon and Hadeokcheon) area. The natural cave, "Daerim Cave," formerly of "Keungotgeomeol"; lies to the west of Eodae Orem.



Yongnuni Orem
A complex volcanic formation with two parasitic cones. Yongnuni Orem is unique in its complex construction of three peaks, centered around the Jeongsangbong of the northeast, with an oval-shaped crater with two parasitic cones inside. The Orem itself takes after the usual picture of Jeju Orem, covered in grass and boasting of a beautiful scenery. The name of the Orem comes from the observation that the Orem formation resembles a dragon lying down, or the crater of the hill resembling a place where the dragon had settled in the past.



Andol Orem
Savor the comfort of Jeju on the summit. Andol Orem stands next to the Batdol Orem, which is located at the northeastern side of the Orem. The names of the two Orem come from the stone fence that was located between the Orem, with one called "Andol" for being within the fence, and the other called "Batdol" for being outside the fence. The northeastern side of Andol Orem features the "Dohoregimul" and "Oloregimul" fountains. The only natural forest in the Orem exists at the foot of the Oloregimul fountain, while the summit itself is dominated by a wide field of grass.

Major Tourist Information Centers

Jeju Airport Tourist Information Center (07:00-Last flight)	☎ 064-742-8866
Jeju Welcome Center Tourist Information Center (09:00-18:00)	☎ 064-740-6000
Jeju Port Tourist Information Center (06:00, 12:00-20:00)	☎ 064-738-7181
Korea Tourism Organization International Terminal	☎ 064-742-0032
Tourism Information Center (09:00-18:00)	☎ 064-728-3920
Jeju Intercity Bus Terminal Tourist Information Center (09:00-18:00)	☎ 064-728-3920
Yongnam Tourist Information Center (09:00-18:00)	☎ 064-728-3918
Tapdong Tourist Information Center (09:00-18:00)	☎ 064-728-3919
Seogwipo Jeju Tourism Offices (09:00-18:00)	☎ 064-732-1330
Seogwipo Intercity Bus Terminal Tourist Information Center (09:00-18:00)	☎ 064-739-1391
Jeongbang Waterfall Tourist Information Center (09:00-18:00)	☎ 064-732-1393
Jusangjeollil Cliff Tourist Information Center (09:00-18:00)	☎ 064-738-1393

By Air

Korean Air	☎ 1588-2001	Asiana Airlines	☎ 1588-8000
Jeju Air	☎ 1599-1500	Jet Air	☎ 1600-6200
Air Busan	☎ 1666-3060	Eastar Jet	☎ 1544-0080
Tway Airlines	☎ 1688-8686	China Eastern Airlines	☎ 064-711-9834
China Southern Airlines	☎ 064-749-9070	Cathay Dragon	☎ 02-311-2800

Emergency Network

Jeju Global Taxi (in English, Japanese and Chinese)	☎ 1899-4314
Free Interpretation Service (in English, Japanese, Chinese, French, German, Spanish and Russian)	☎ 080-840-0505
Consulate General of Japan in Jeju	☎ 064-710-8930
Consulate General of the People's Republic of China in Jeju	☎ 064-900-8830
Tourism Bureau of Taiwan Seoul Office	☎ 02-732-2368
Embassy of the Republic of Singapore in Korea	☎ 02-774-2464
Embassy of Malaysia in Korea	☎ 02-2077-8600
Embassy of the Republic of Indonesia in Korea	☎ 02-785-5675
Embassy of Vietnam in Korea	☎ 02-738-2318
Thai Embassy and Consulates in Korea	☎ 02-795-3098
US Embassy and Consulate in Korea	☎ 02-397-4114
Foreign Missions in Korea	☎ 02-2100-2114
Emergency Medical Information Center	☎ 1339
International Call Information Center	☎ 00794
International Call Operator	☎ 00799
Directory Assistance	☎ 114

Shuttle Bus Details

- Fare: KRW 1,150 (adults), KRW 850 (teenagers), KRW 350 (children) (Bus fare per ride)
- Bus Schedule: Every 30 minutes
- 810-1, 810-2 (First bus: 08:30, Last bus: 17:30)
- 810-1: Every hour between 11:00 and 14:00
- 810-2: Every hour between 10:30 and 13:20
- Payment: Transportation card only (transportation card purchase: airport, port passenger terminal, convenience store [GS25, CU, 7-11], etc.)
- Inquiries: 064-746-7310

Bus 810 Route

Daecheon Transit Center ⇄ Jeju World Natural Heritage Center ⇄ Bijarim ⇄ Yongnuni Orem ⇄ Daecheon Transit Center

Daecheon Transit Center ⇄ Jeju World Natural Heritage Center, Geomun Orem ⇄ Seonheul 2-ri Village ⇄ Fairy and the Woodcutter ⇄ Seonin-dong Village ⇄ Daheeyeon ⇄ Albam Orem ⇄ Camellia Hill Wetlands Center ⇄ Hanul Land ⇄ Eodae Orem ⇄ Deokcheon-ri ⇄ Dunji Orem ⇄ Maze Land ⇄ Bijarim ⇄ Darangshi Orem Entrance (North) ⇄ Jeju Rail Bike ⇄ Yongnuni Orem ⇄ Darangshi Orem Entrance (South), Sonji Orem ⇄ Songdang-ri Village ⇄ Abu Orem ⇄ Daecheon Transit Center

Geoseunsemi, Andol, Batdol and Min Orem ⇄ Daecheon Transit Center



Jeju World Natural Heritage Center
Secrets of Jeju's formation revealed. The Jeju World Natural Heritage Center was built to commemorate the value of Jeju's nature, the only site in Korea to attain the three certifications of UNESCO (World Natural Heritage, Global Geopark, and Biosphere Reserve). The 4-D theater, which documents the creation of Jeju, exhibitions on the life of the Halla Mountain, and lava tubes, makes this destination the most important one for lovers of nature in Jeju.
- Entrance fee: Adults - KRW 3,000 / Teenagers - Children - KRW 2,000
• TEL: (064)710-8981 • www.centerjeju.go.kr



Geomun Orem
The best of UNESCO's Natural Heritage. Geomun Orem houses the largest erosion gully formed by volcanic activities in Jeju, which stretches for 4 km in a U shape. It is also known as Geomulchang (Geomelchang) and "Geomun Orem," or "black Orem"; the etymological roots of the character "Geom" is thought to be stemming from the character "Gam" or "Geom" of the Gojoseon Period. Hence, Geomun Orem is interpreted as a "holy mountain".
• Jeju World Natural Heritage Center: www.centerjeju.go.kr
• Jeju Cultural Tourism: www.jejuatour.go.kr



Maze Land
A maze theme park to put even The Running Man to shame. A maze park with mazes styled from "Samsa" (plenties of wind, women, and stone) of Jeju, Maze Land is a great option for the entire family to get some fresh air and far infrared light. The Maze Puzzle Museum challenges the limits of cognitive ability, while the foot bath and café offers a relaxing break from everyday life.
- Entrance fee: Adults - KRW 9,000 / Teenagers - KRW 7,000 / Children - KRW 6,000
• TEL: (064)784-3838 • www.mazeland.co.kr



Abu Orem
Harmony of nature in a Volcanic cone. Abu Orem is rightly renowned for its view of Jeju's scenery from the gentle slopes of the hill. It is written as 亞父峯 (Abuak) and 阿父峯 (Abuak) in Sino-Korean characters, while its position to the southern side of Songdang Village and Dang Orem also entitles it to the name of 前岳 (Jeonak). Abu Orem is the one and only Orem with a cedar forest in the crater itself, making it easier for visitors to find the forest. It is also known for being the filming site of The Uprising and Love Wind, Love Song.



Fairy and the Woodcutter
A call back to old memories. Fairy and the Woodcutter brings back the memories of the 50s to the 80s, with authentic paraphernalia and an even more realistic atmosphere. Visitors can enjoy school uniform rentals (free), go-go, a horror house, traditional plays, and other things that harken back the period of the popular tvn drama series, Reply.
- Entrance fee: Adults - KRW 11,000 / Teenagers - KRW 9,000 / Children - KRW 8,000
• TEL: (064)784-9001 • www.namuggun.com



Daheeyeon
An eco-tour through green tea fields and natural caves. Daheeyeon offers a number of activities catering to eco-tourism such as green tea fields, a natural cavern café, a tea culture center, and a zip line. Visitors can bask under the mysterious energy of untold millennia in the natural caves while having a cup of tea.
- Entrance fee: Adults - KRW 5,000 / Teenagers - KRW 3,000 / Children - KRW 2,000
• TEL: (064)782-0005 • www.daheeyeon.com



Albam Orem
A breathtaking view of the deciduous evergreen forest. The summit of Albam Orem offers a breathtaking view of the deciduous evergreen forest of Seonheul-ri, a natural cavern café, a tea culture center, and a zip line. Visitors can bask under the mysterious energy of untold millennia in the natural caves while having a cup of tea.
- Entrance fee: Adults - KRW 5,000 / Teenagers - KRW 3,000 / Children - KRW 2,000
• TEL: (064)782-0005 • www.daheeyeon.com



Camellia Hill Wetlands Center
An outstanding example of biodiversity and ecology. Camellia Hill Wetlands is one of the most important ecological systems in Jeju. It is home to numerous rare species of flora and fauna including the Juj grape fern, an endangered species found for the first time in the Gotjawal of the area. It is designated as a protected wetland by the Ministry of Environment and as a Ramsar wetland site internationally.
• TEL: (064)784-9446 • www.ramsar.co.kr



Bijarim
A nutmeg forest of a thousand years. Nearly 2,800 Bijar (nutmeg) trees, each aged between 500 and 800 years, are found in one of the largest single-species forests in the world. Designated as the 374th Natural Monument of Korea, Bijarim offers an accessible route into the heart of nature. The edge of the forest is dotted with nutmeg trees that are said to be of a thousand years.
- Entrance fee: Adults - KRW 1,500 / Teenagers - KRW 800 / Children - KRW 600
• TEL: (064)710-7897 • www.visitjejunet



Darangshi Orem
A tragic chapter in Jeju's history. The Queen Orem of Gjuwaeup with a large cedar forest, Darangshi Orem is home to a darker secret of the Darangshi Cave, where the remains of the 11 victims of the April 3rd Massacre were found. The top of the Orem features a deep and large conical crater. The oval-shaped crater is nearly 1,500 m large in terms of outer circumference, with the northern side being comparatively flat while the southern side being as deep as Baekrodam crater on Hallasan Mountain.

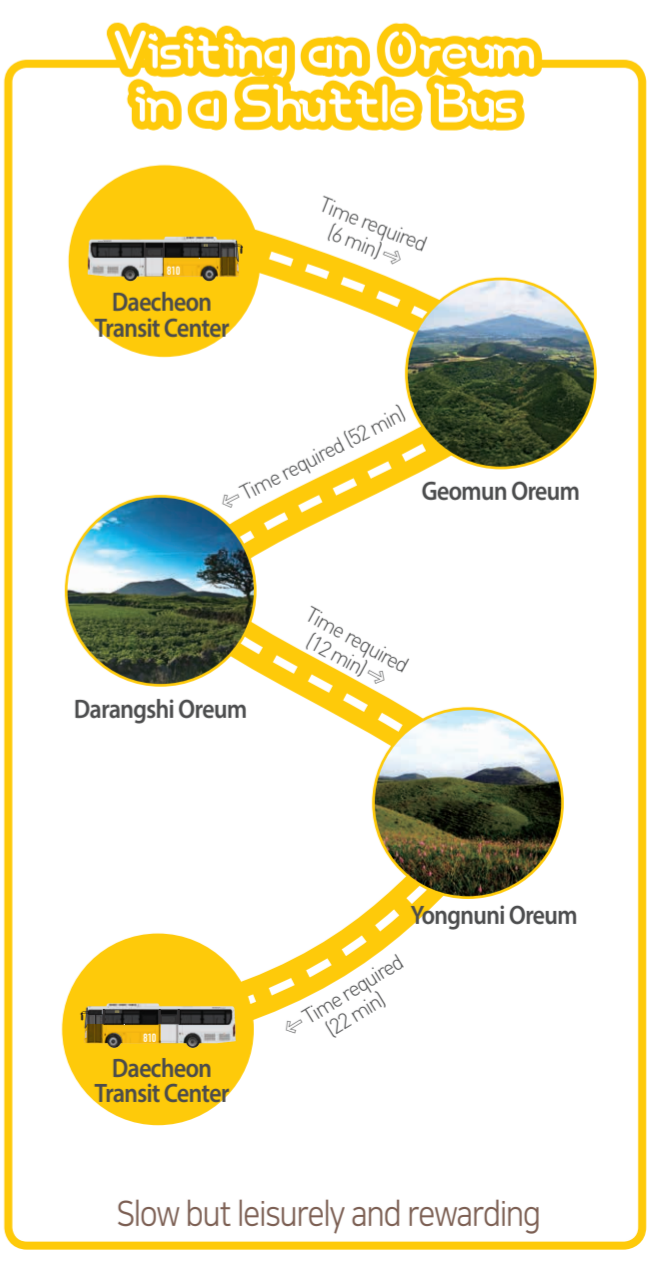

Romantic Jungmun

For you
The most beautiful crimson sunset of my life
Your golden hair flowing in the soft spring breeze
Tearfully beautiful moments I present to you
There's no place more romantic than Jungmun

THE JEJU DUTY FREE
IN A TOURIST ORIGINATED DUTY FREE SHOP

TEL: 42-82-6476-9000

Restaurants

Name	Phone	Address	Menu	Hours
Billewa Neodeungang	064-784-3633	286-3 Seonheulnam 4-gil, Jocheon-eup, Jeju-si	• Bibimbab with seasoned vegetables • Noodle soup with perilla seeds	• Daily 11:00-15:00 • Closed: Saturday
Wong's Kitchen	064-784-1163	2250 Jungsangan Dongri, Gjuwae-eup, Jeju-si	• Pasta • Sandwich • Rigatoni	• Mon, Tues, Fri, Sat, Sun 11:30-20:00 • Break time: 15:30-17:00 • Guests of 13 years or younger prohibited from entering the shop
Hanul Land	064-783-5788	458, Dongbaek-ro, Gjuwae-eup, Jeju-si	• Shark set menu • Grilled mackerel	• Daily 08:30-18:00
Maze Well-being Korean Cuisine	064-784-3839	2134-47, Bijarim-ro, Jeju-si	• Korean buffet	• Daily 09:00-19:00
Seonheul Bangju Halmonee Sikdang	064-783-1253	212, Seongyo-ro, Jocheon-eup, Jeju-si	• Tricolored Gomchi dumplings • Tofu plate • Noodles in cold soybean broth	• Summer: Mon to Sat 10:00-19:00 • Winter: Mon to Sat 10:00-18:00 • Closed: Sunday

Cafés

Name	Phone	Address	Menu	Hours
Bijanam Forest	064-783-7701	58, Bijaup-gil, Gjuwae-eup, Jeju-si	• Jeju barley bread + Hallabong jam • Freshly squeezed Hallabong juice • Hallabong shaved ice in a cup	• Daily 09:00-18:00
Shara's Garden	064-783-9631	198-2, Seongyo-ro, Jocheon-eup, Jeju-si	• Crazy Chicken (Italian style) • Shara's Garden Honey bread • Flower tea	• 10:00-18:00 • Closed: Tues
Dongbaek	0507-1407-3054	2nd Floor, 68, Dongbaek-ro, Jocheon-eup, Jeju-si	• Sliced cake • Passion fruit ade • Caffe bonbon	• 10:00-17:00 • Closed: Sun, Mon • Guests of 10 years or younger or groups of 7 or more are prohibited. • One menu per customer obligatory takeout permitted only for guests who have brought with them their own cups
Daheeyeon Tea & Cafe	064-782-0005	600-12, Seonheul-ri, Jocheon-eup, Jeju-si	• Green tea shaved ice • Green tea beverages	• Daily 09:00-19:00
Café Dongnye	070-8900-6621	23, Jongdal-gil 5-gil, Gjuwae-eup, Jeju-si	• Carrot shaved ice • Carrot juice • Panini	• Mon, Wed, Thu, Fri, Sat, Sun 10:00-18:00

Accommodations

Name	Phone	Address
Hanwood Land Pension	064-782-5788	438, Dongbaek-ro, Gjuwae-eup, Jeju-si
15, Bijaup-gil	02-1577-0000	15, Bijaup-gil, Gjuwae-eup, Jeju-si
Bori Guesthouse	010-2400-6500	38-1, Songdang-6-gil, Gjuwae-eup, Jeju-si
Jeju Vintage Glamping	010-4228-1729	185, Seongyo-ro, Jocheon-eup, Jeju-si
Dongbaek Pension	010-5808-8255	19, Dongbaek-ro, Jocheon-eup, Jeju-si

Recommended Tourist Sites

Name	Phone	Address	Notes
Songdang Horse Park	064-782-1199	2015, Beonyeong-ro, Gjuwae-eup, Jeju-si	• Hours: 09:00-18:00 • Entrance fee: KRW 12,000 per ride
Miniland	064-782-7720	Mountain 56-4, Gyusa-4, Jocheon-eup, Jeju-si	• Opening/Closing Hours: Dec to Mar 08:30-17:30, Apr to Jun 08:30-18:00, Jul to Aug 08:30-19:00, Sep to Nov 08:30-18:00 • Entrance fee: Adults - KRW 9,000 / Teenagers - KRW 7,000 / Children - KRW 5,000
Cherline World	064-751-8500	2635-3, Songdang-gil, Gjuwae-eup, Jeju-si	• Summer: Apr. to Oct. 09:00-18:00 • Winter: Nov. to Mar. 09:00-17:00 • Entrance fee: Adults - KRW 6,000 / Teenagers - KRW 5,000 / Children - KRW 3,000
Jeju Art Land	1661-3679	2172-88, Beonyeong-ro, Gjuwae-eup, Jeju-si	• Summer: Mar. to Oct. 09:00-19:00 • Winter: Nov. to Feb. 09:00-18:00 • Entrance fee: Adults - KRW 9,000 / Teenagers - KRW 8,000 / Children - KRW 7,000
Tanna Myth Park	064-782-1800	474, Seongyo-ro, Jocheon-eup, Jeju-si	• Summer: 09:00-18:00 • Winter: 09:00-17:00 • Entrance fee: Adults - KRW 8,000 / Teenagers - KRW 7,000 / Children - KRW 5,000

* The information given above may be subject to change depending on the season and business. Guests are advised to confirm the information with the restaurant prior to arrival.